GUITARE FLAMENCA
Siguiriyas

Paco de LUCIA
Transcription Claude WORMS

1. Compañera mía

CAPO : 3

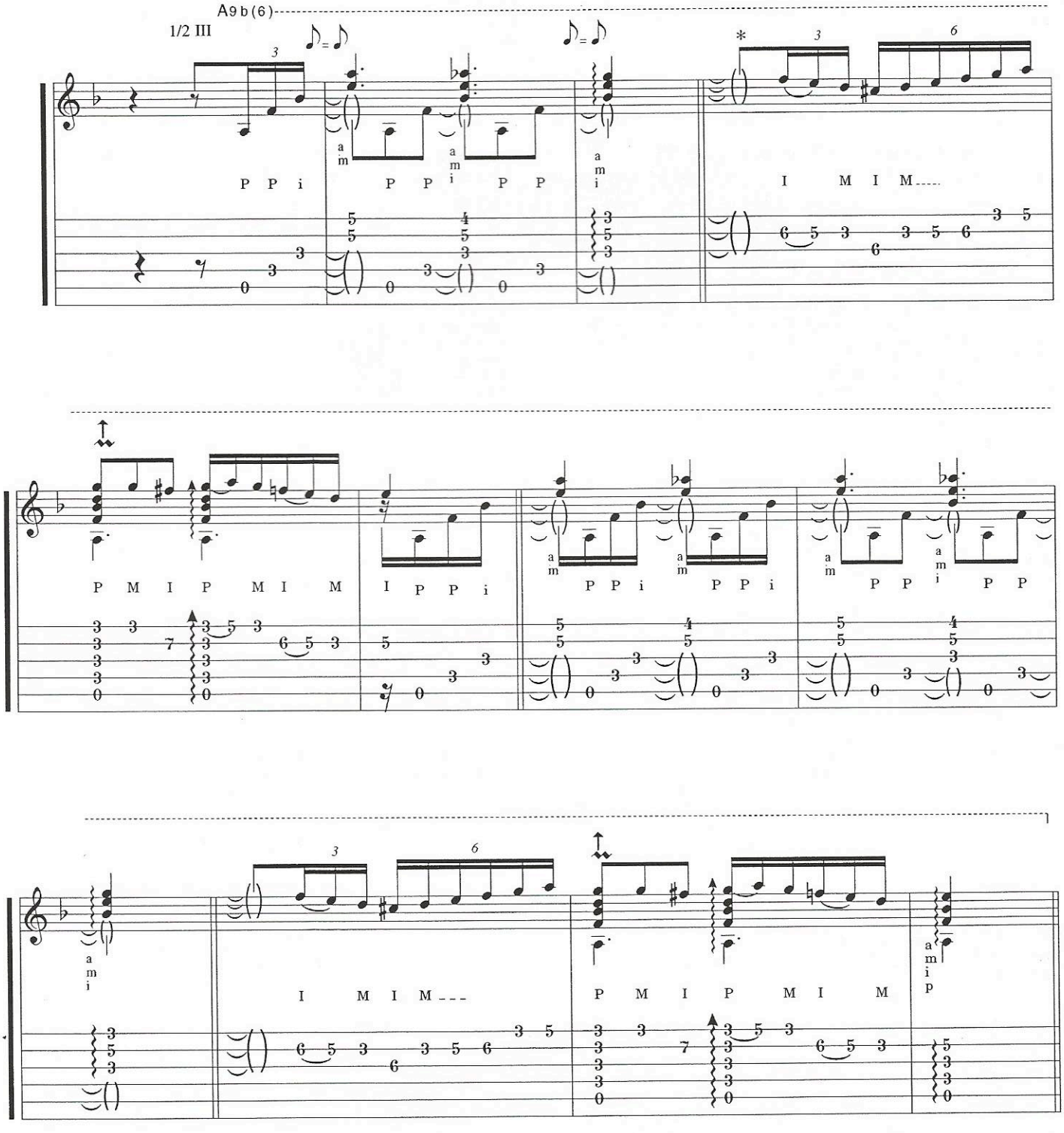

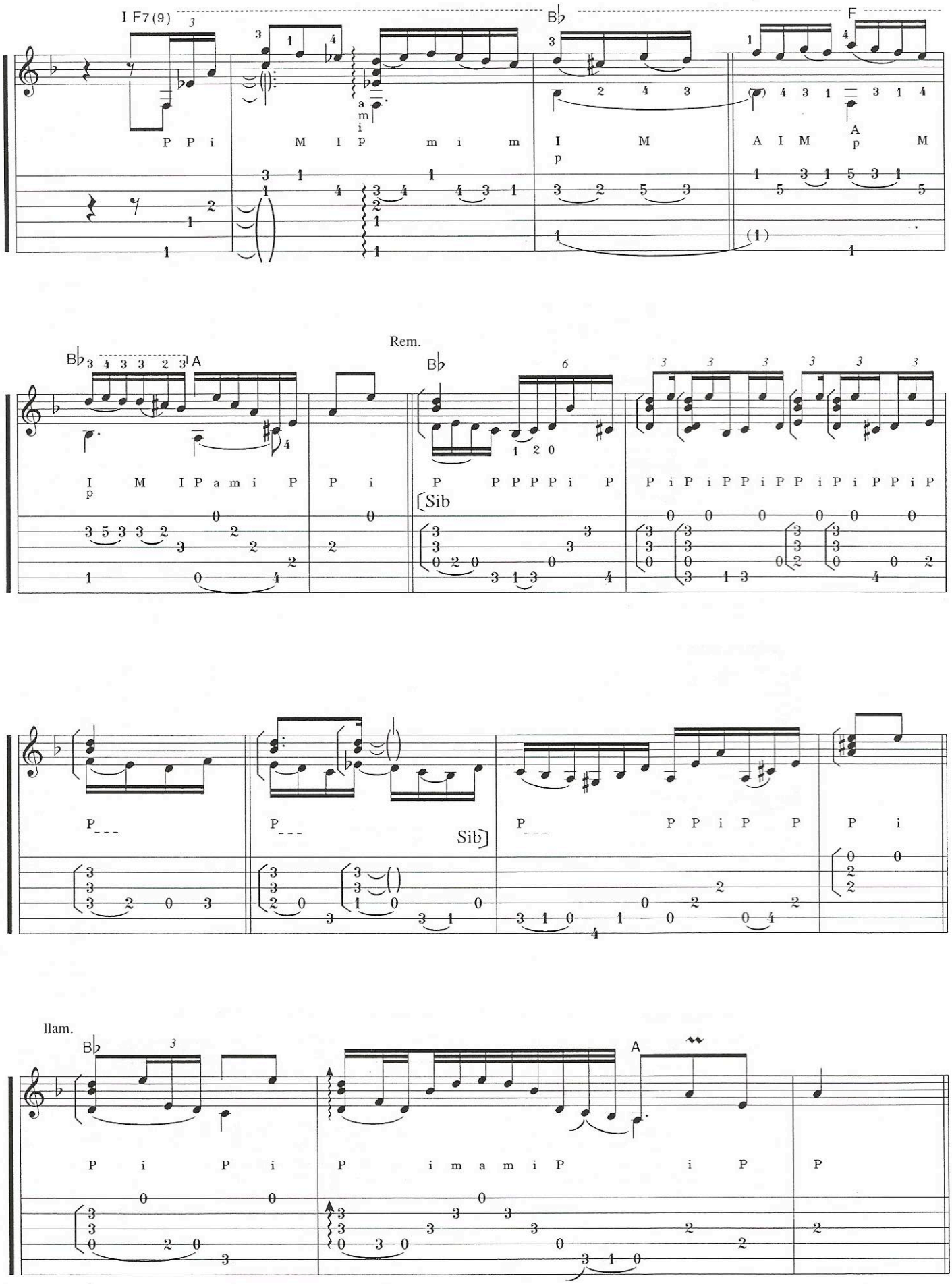
I F7(9)
B♭
F
P P i M I p m i m I M A I M A p M
B♭ A
Rem.
B♭
I M I P a m i P P i P P P P P i P P i P i P P i P P i P i P P i P
Sib
P
P
Sib
P P P i P P P i
llam.
B♭
A
P i P i P i m a m i P i P P

2. Compañera mía

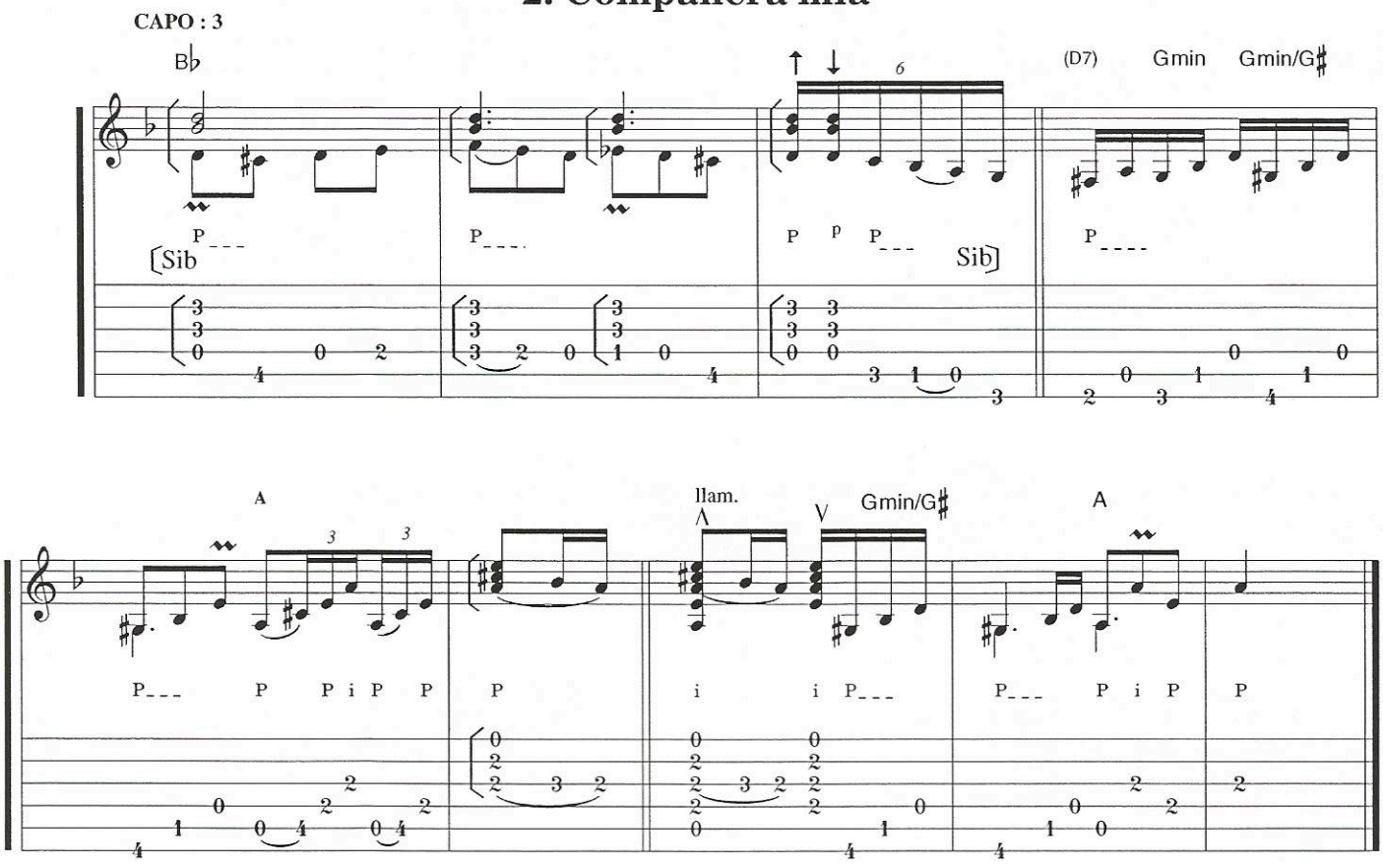

3. Compañera mía

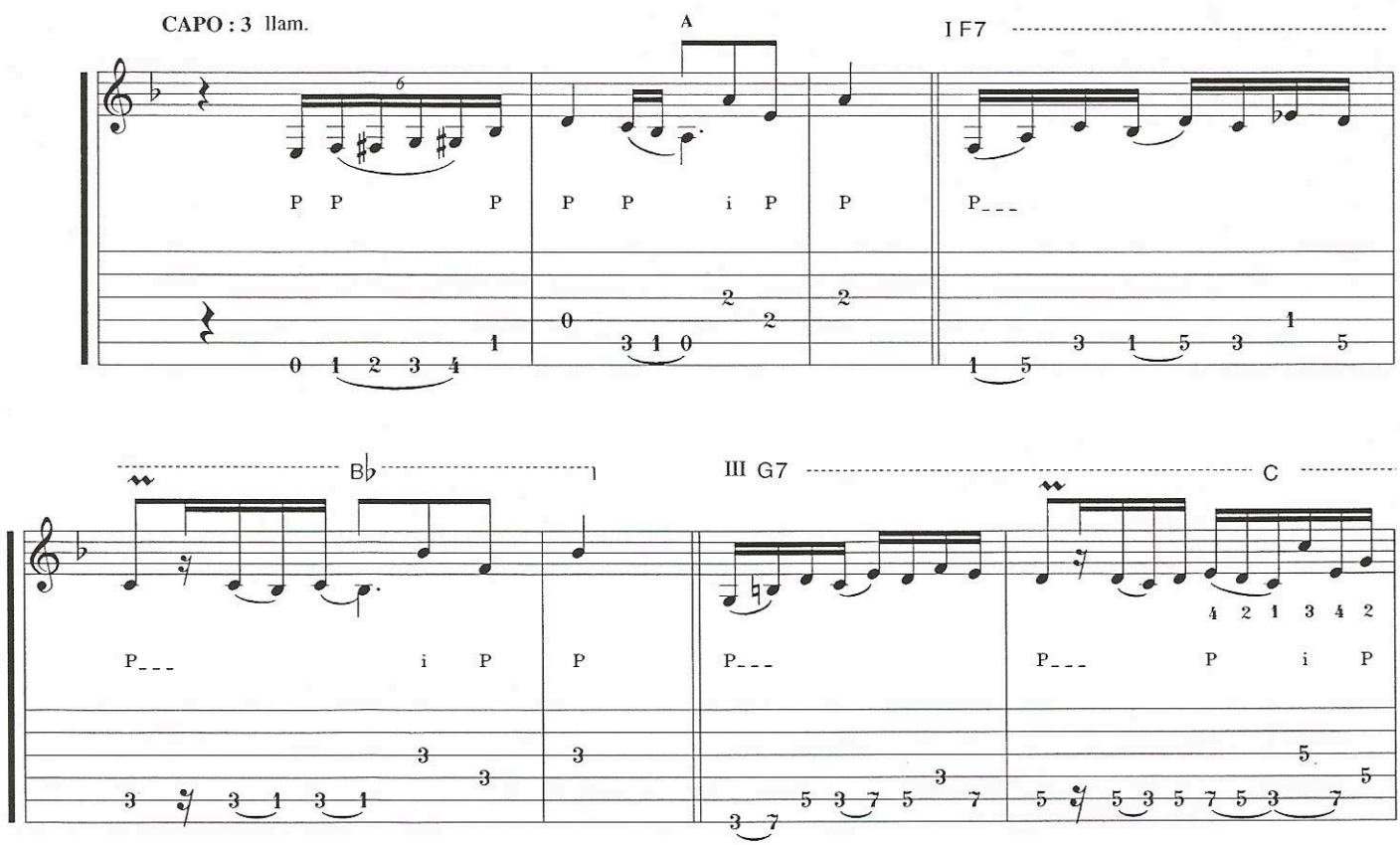

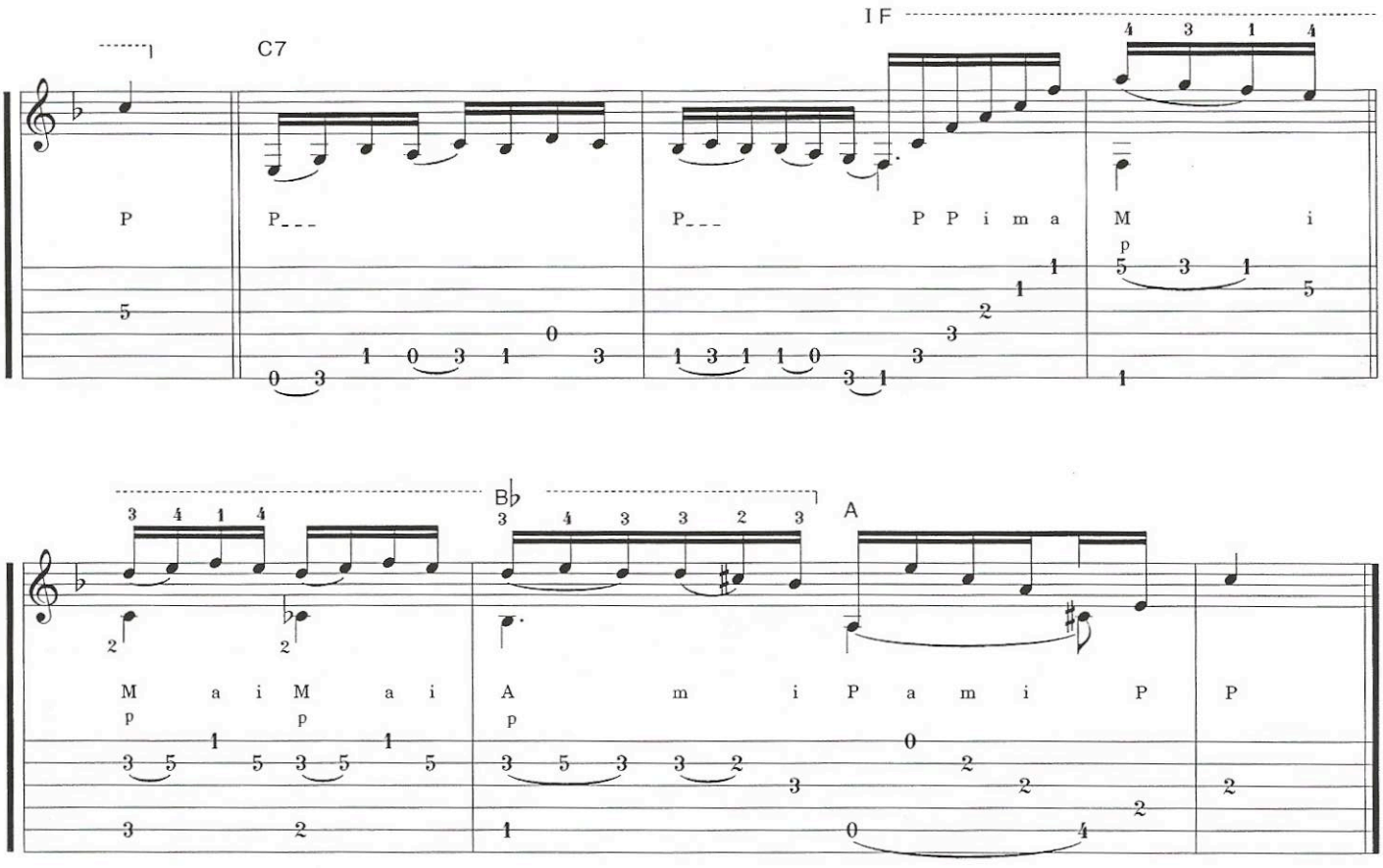

4. Fue Díos el testigo

CAPO : 3

1/2 II (cordes 4-3-2)

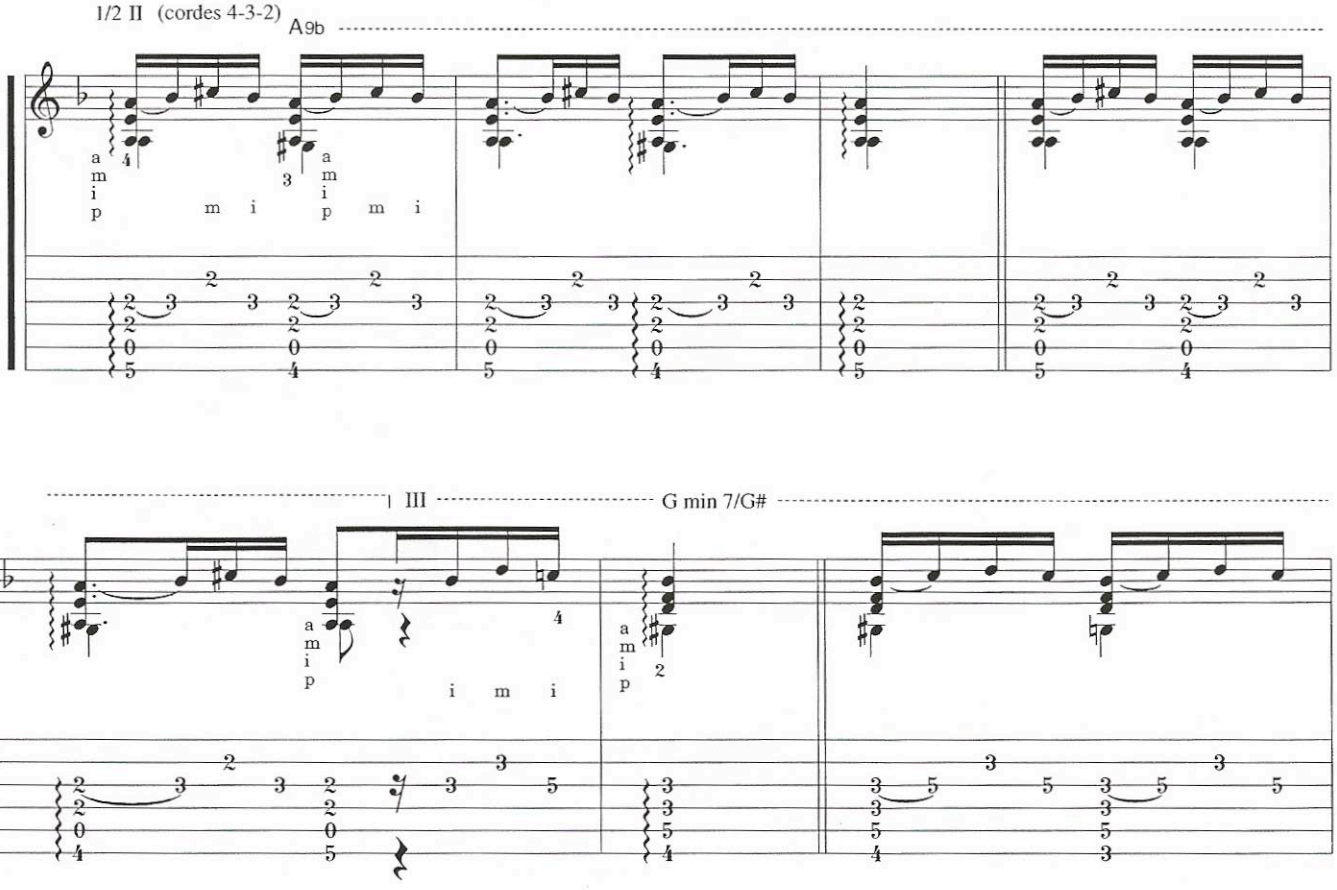

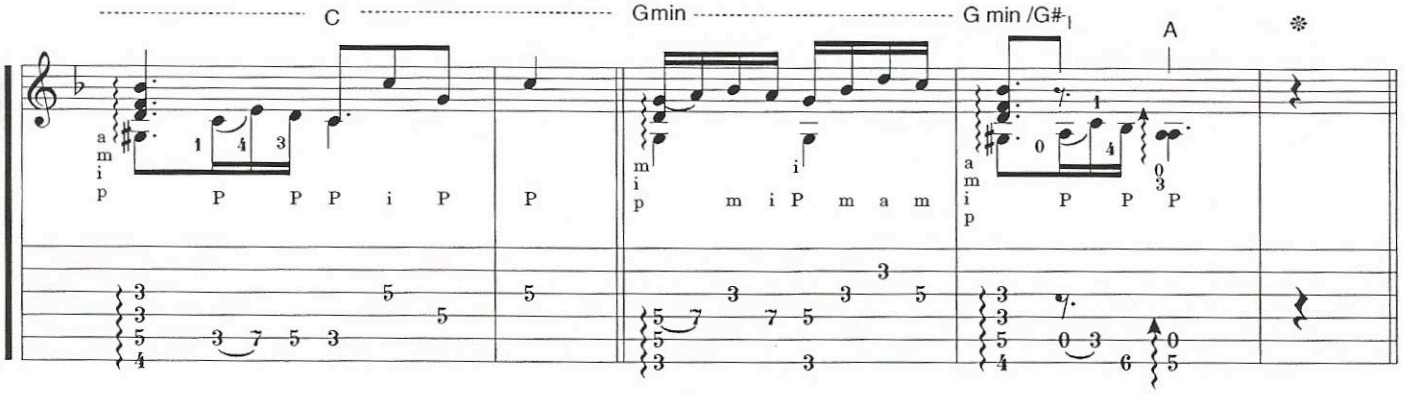

Rem.

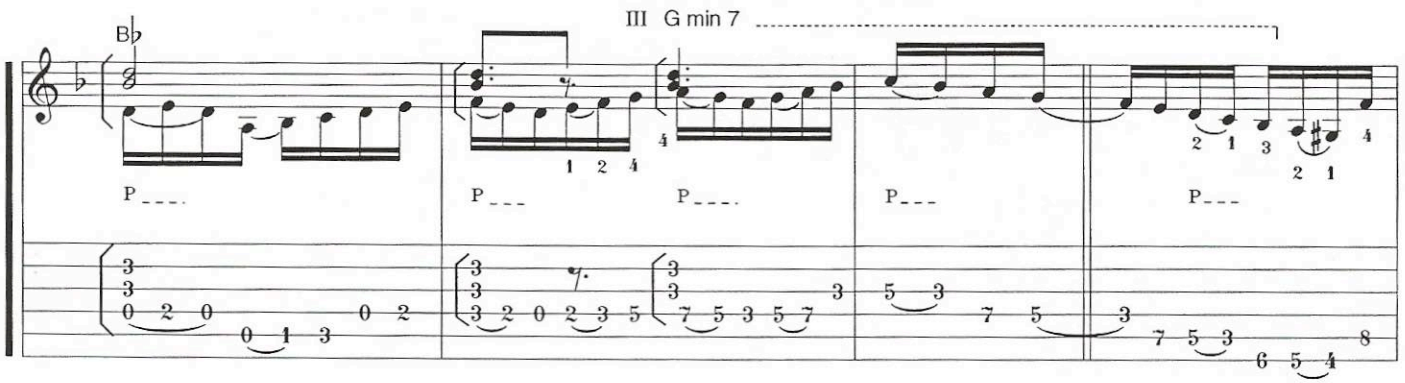

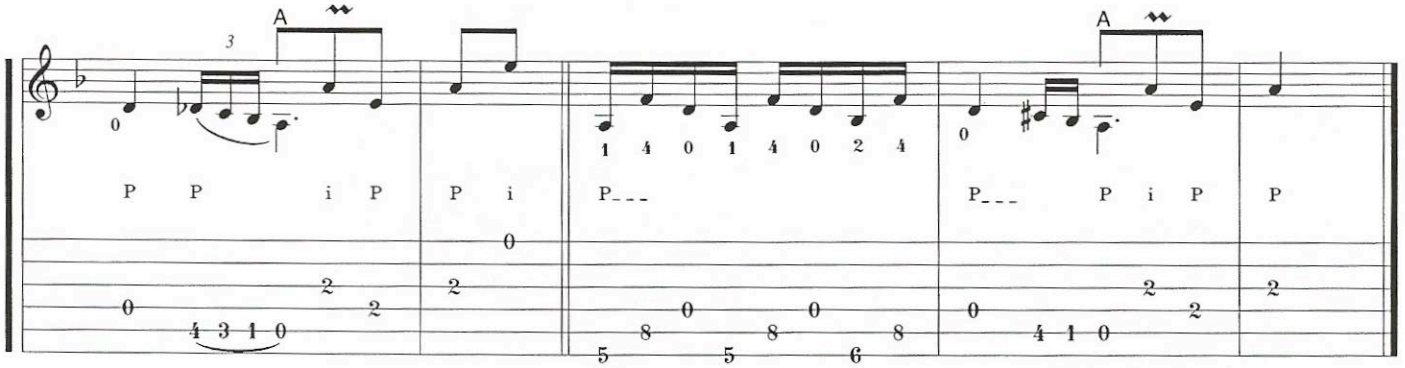

5. Fue Díos el testigo

CAPO : 3

llam.

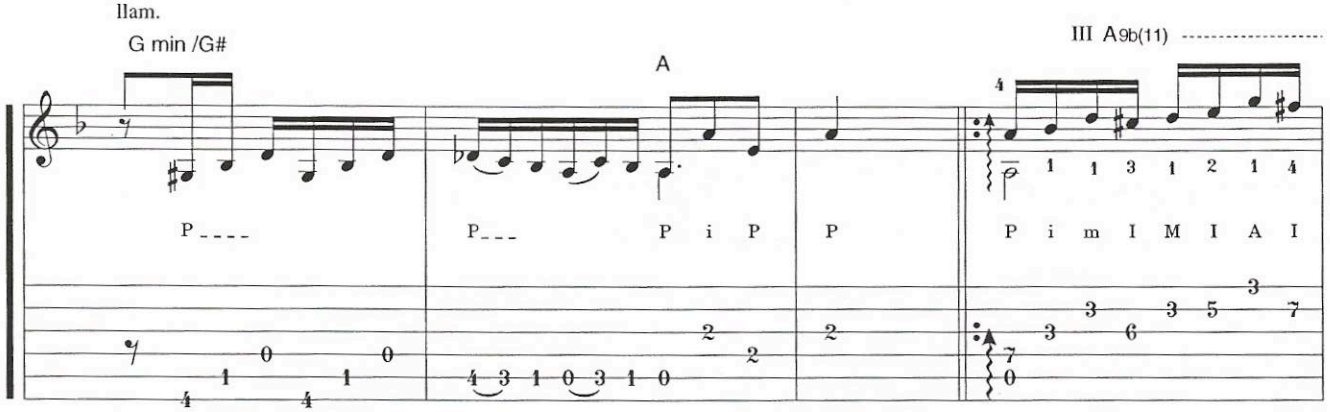

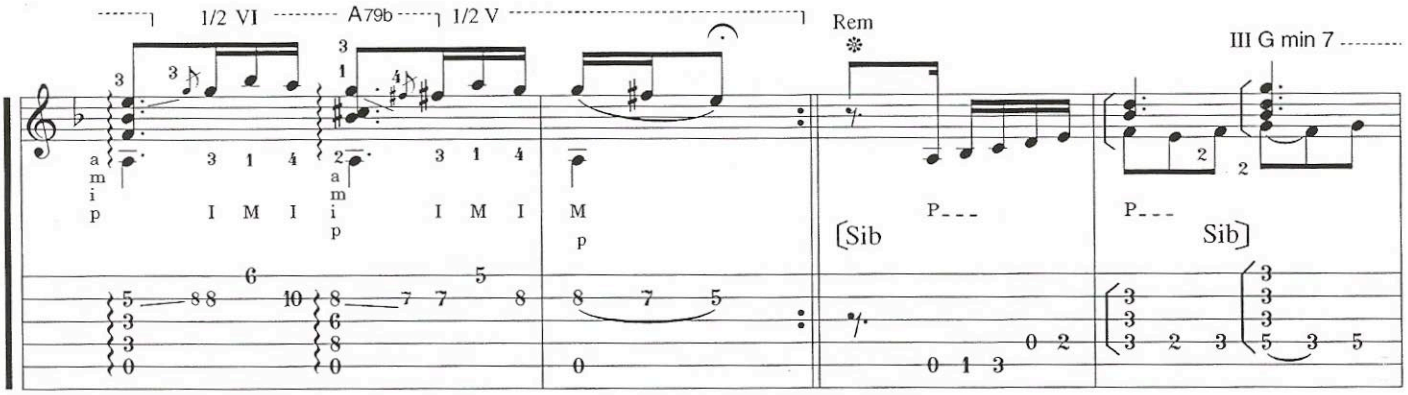

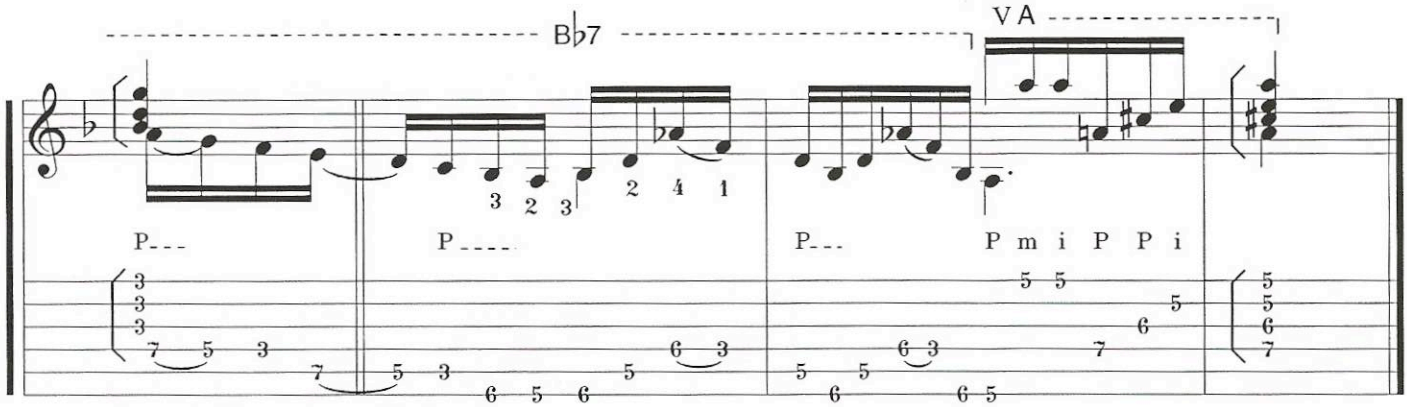

6. Por lo que hiciste (liviana)

CAPO : 2

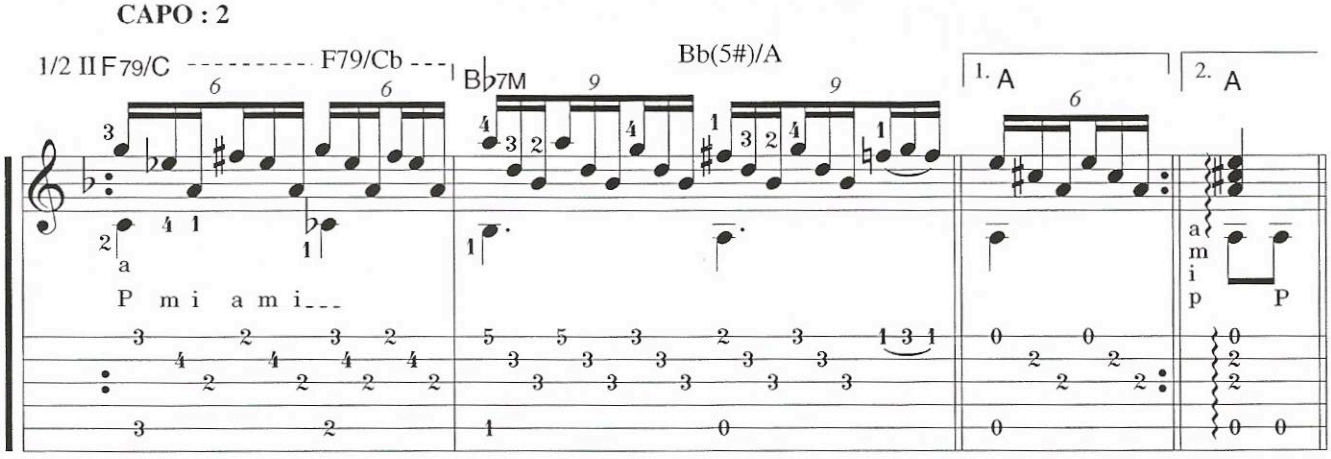

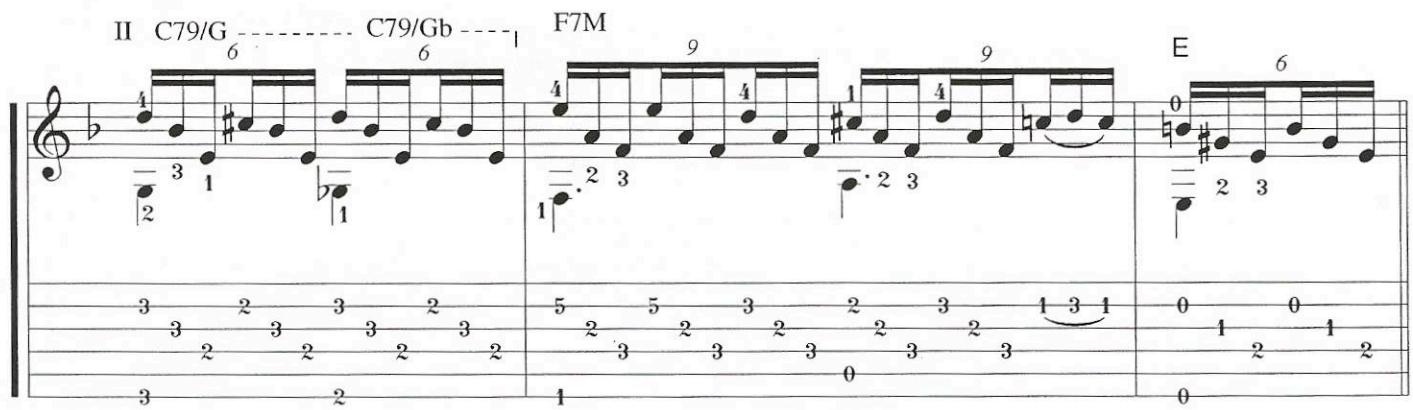

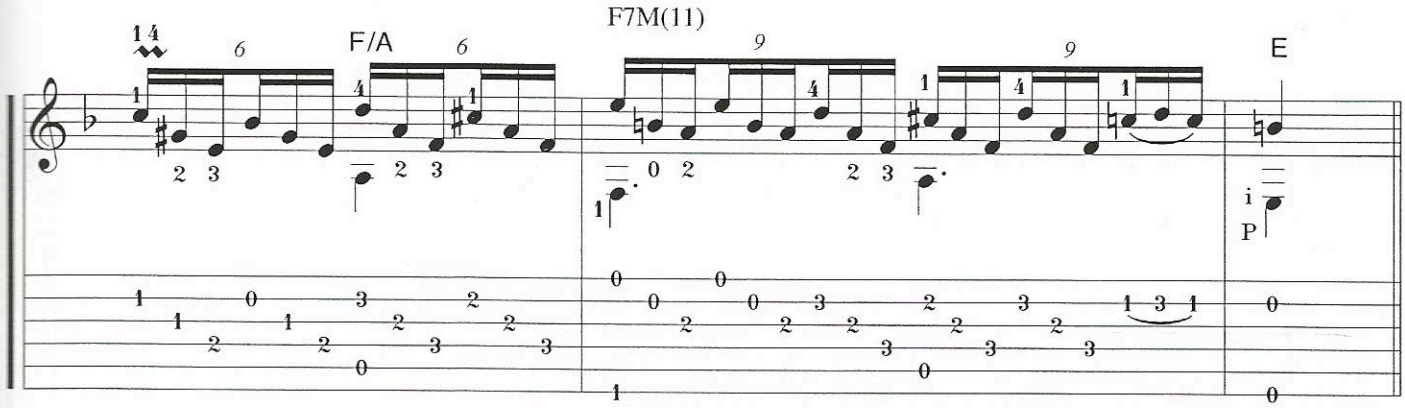

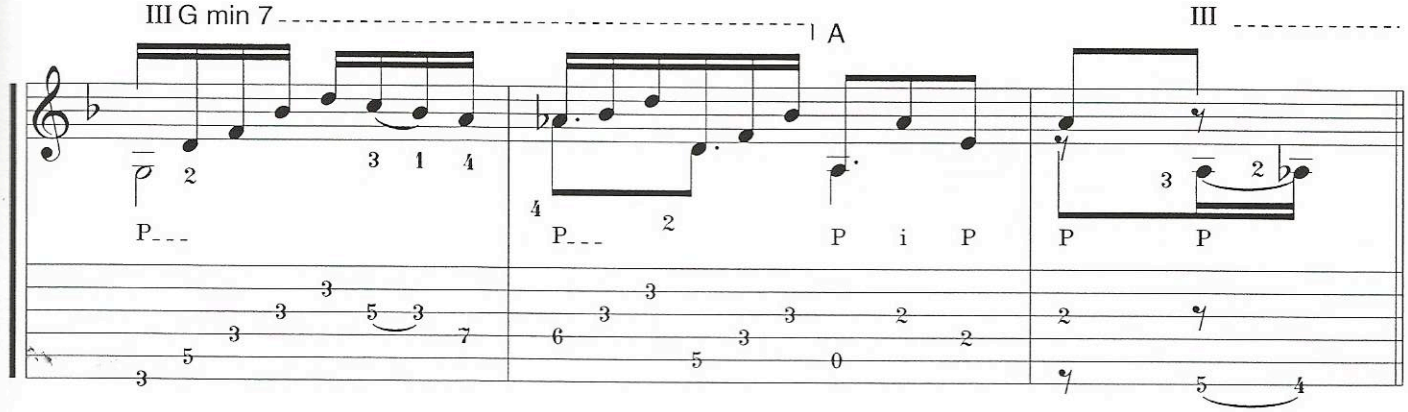

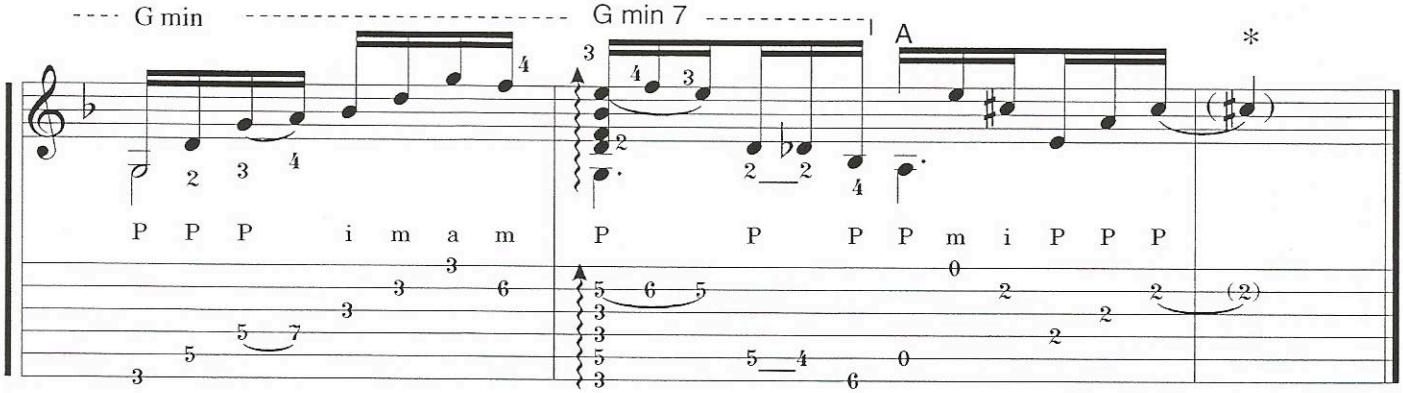

7. Por lo que hiciste (liviana)

CAPO : 2

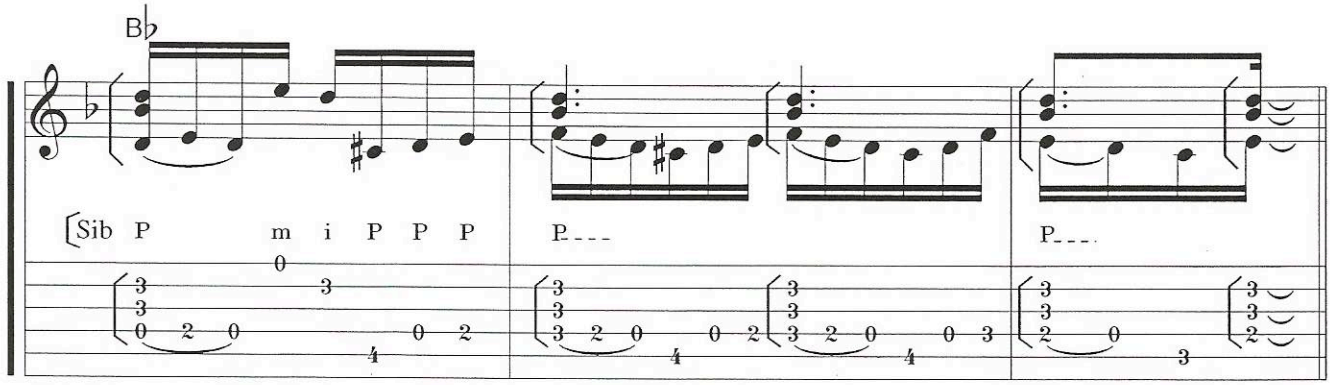

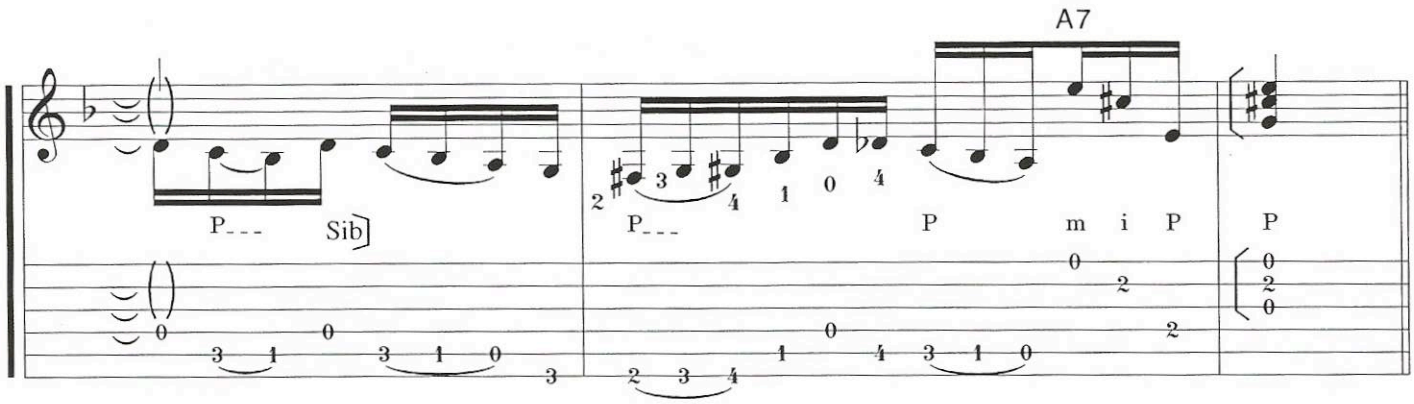

8. Los filos del alba

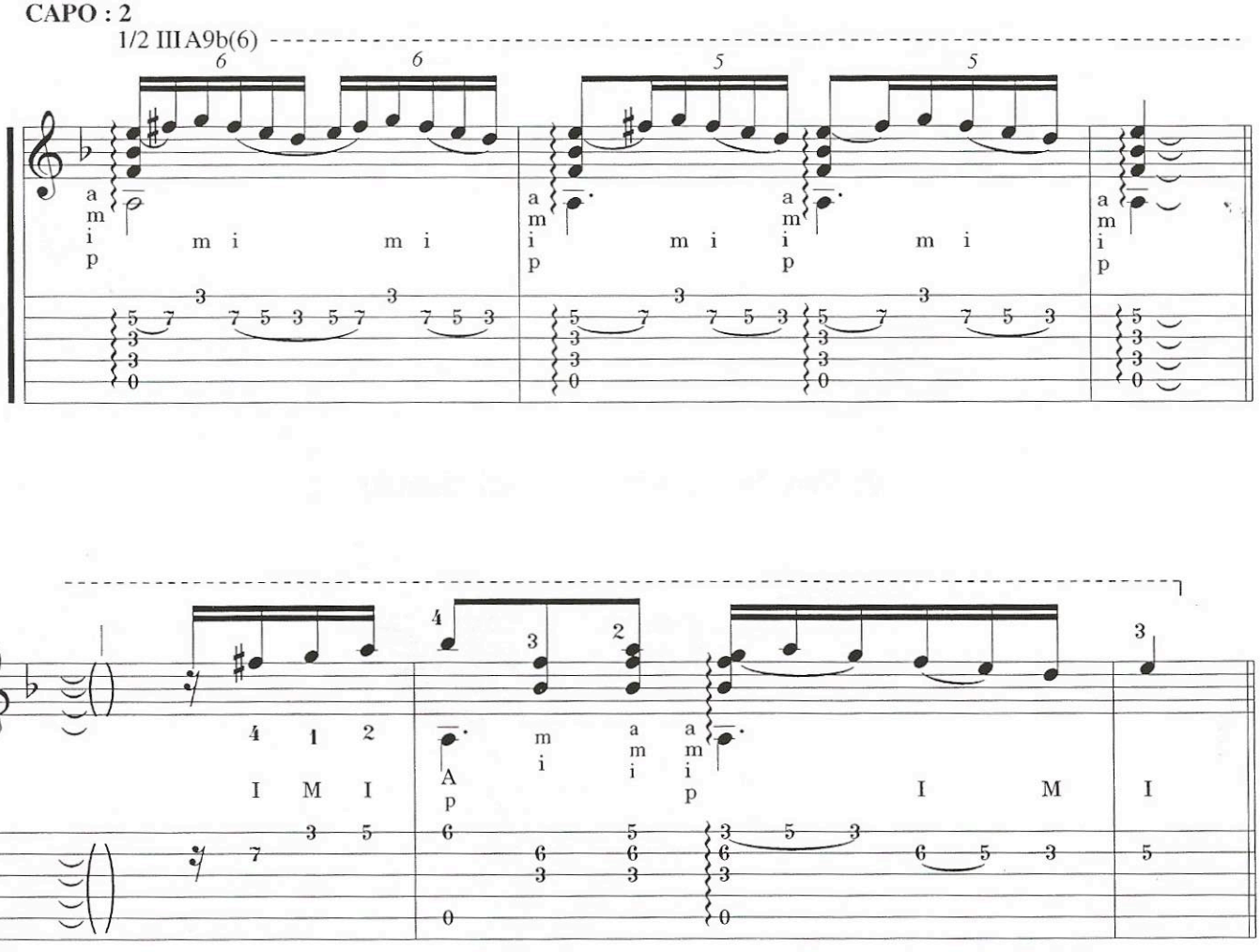

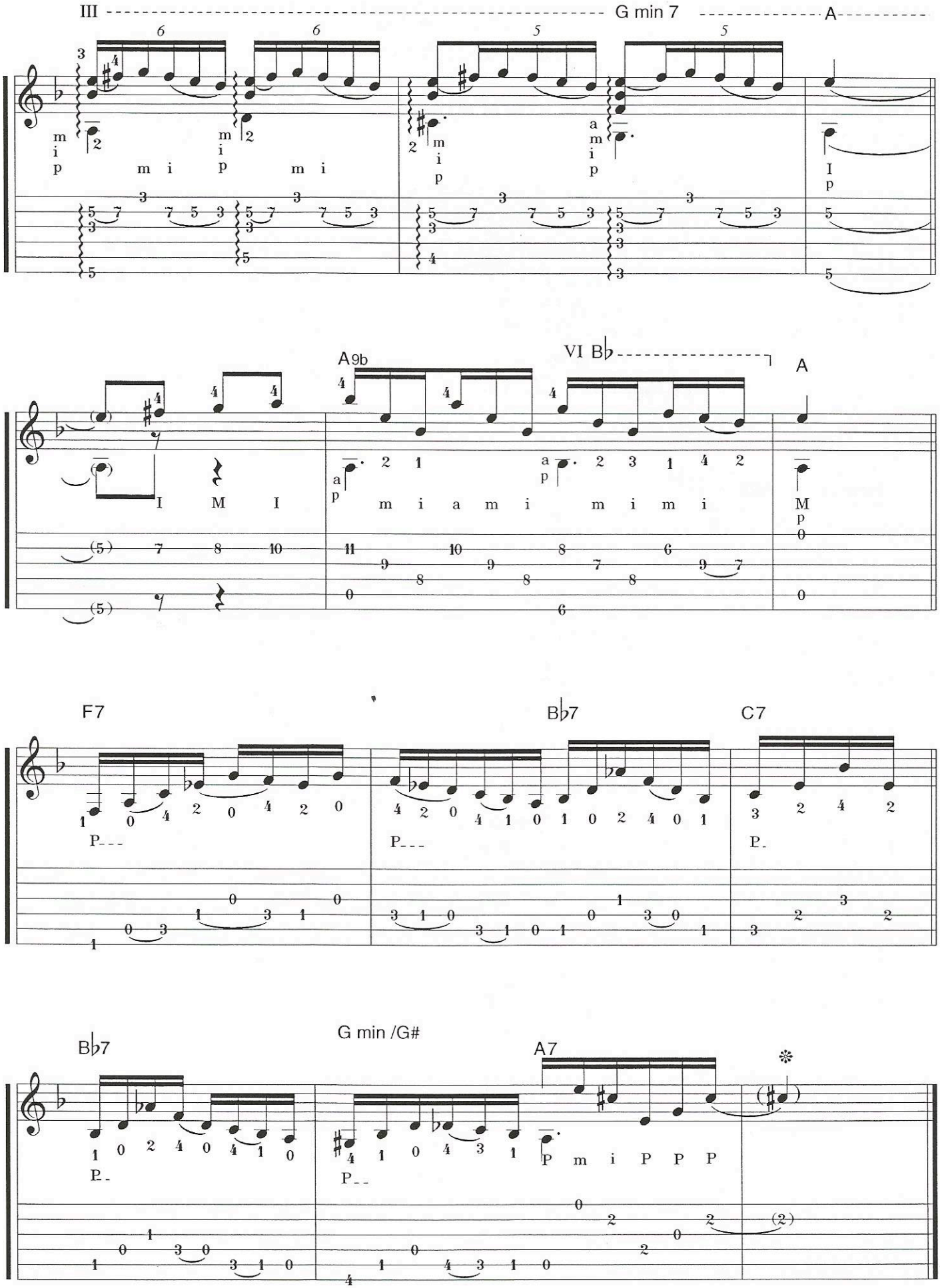
III
G min 7
A
A9b
VI B♭
A
F7
B♭7
C7
B♭7
G min /G#
A7