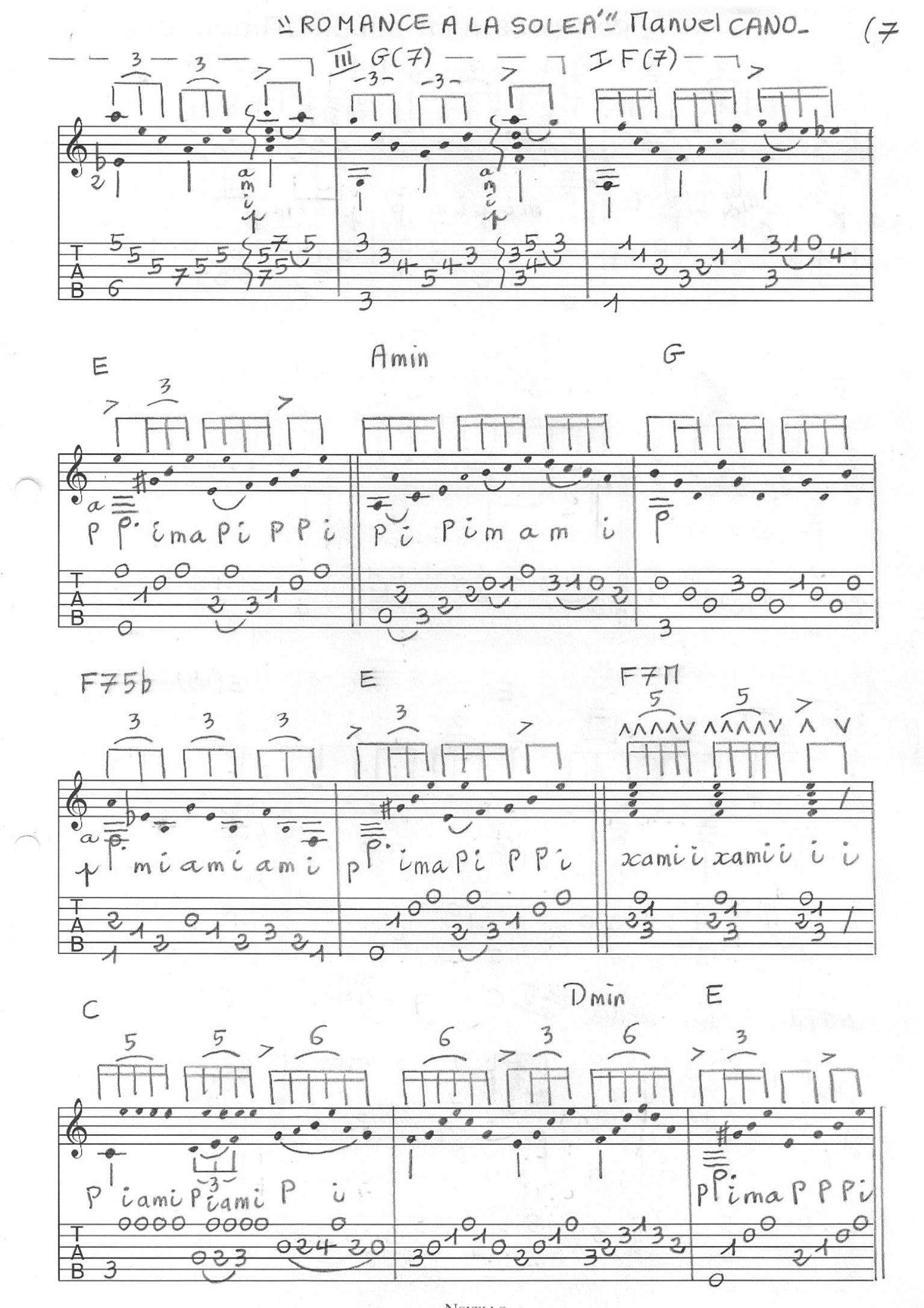"ROMANCE A LA SOLEA" Manuel CANO