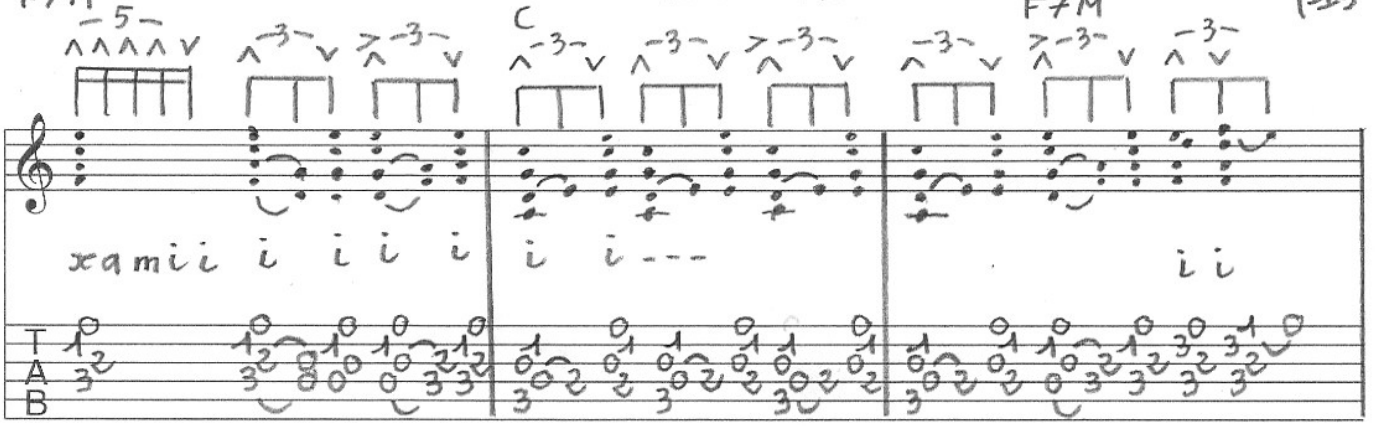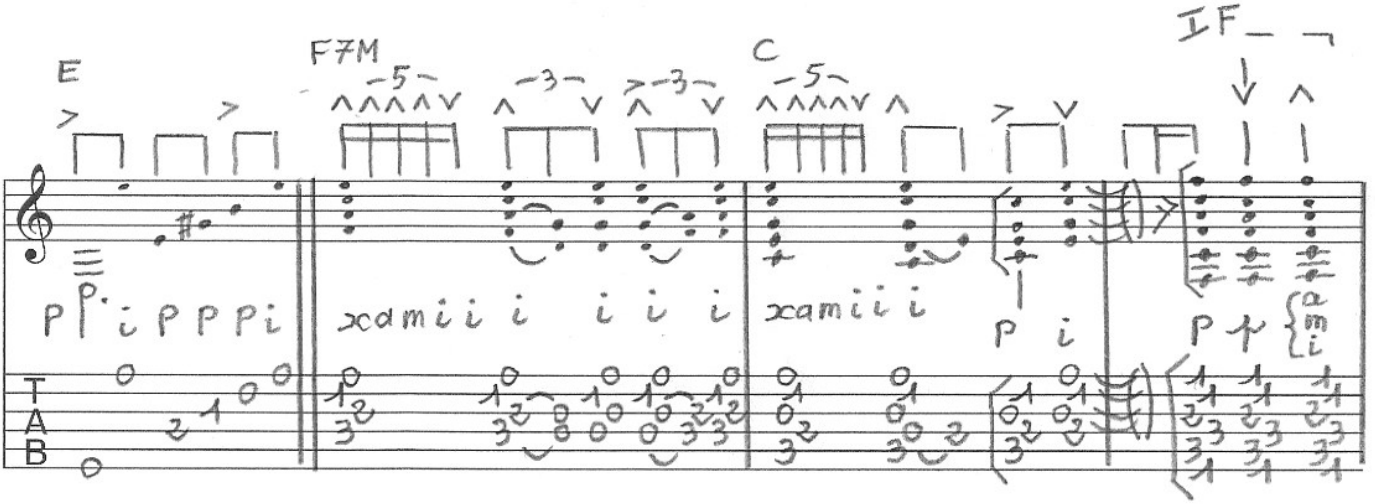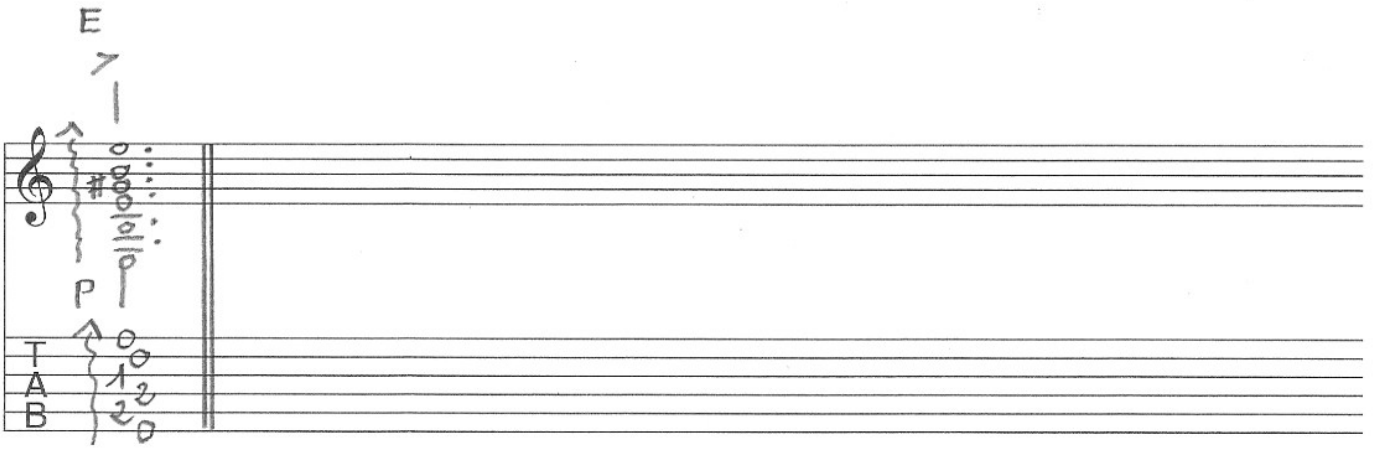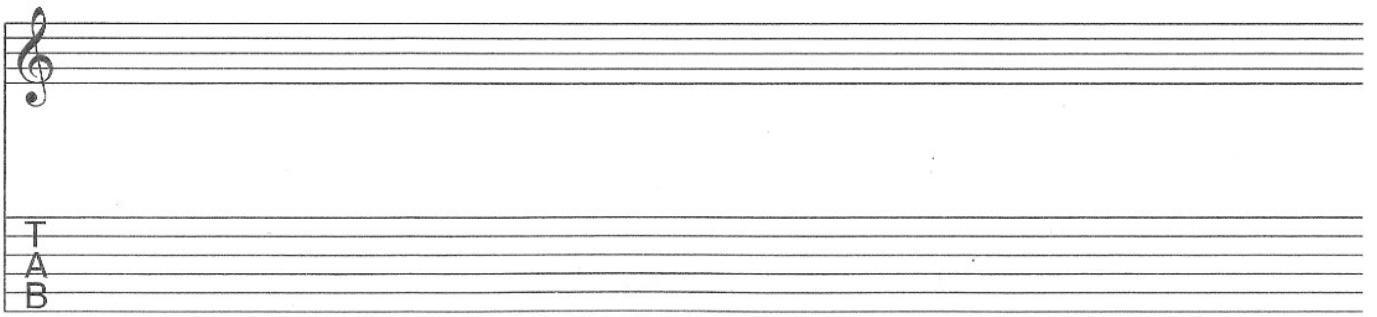"ROMANCE A LA SOLEÁ" Manuel CANO