Rafael Riqueni "La isleta de los patos"

a Pima ---
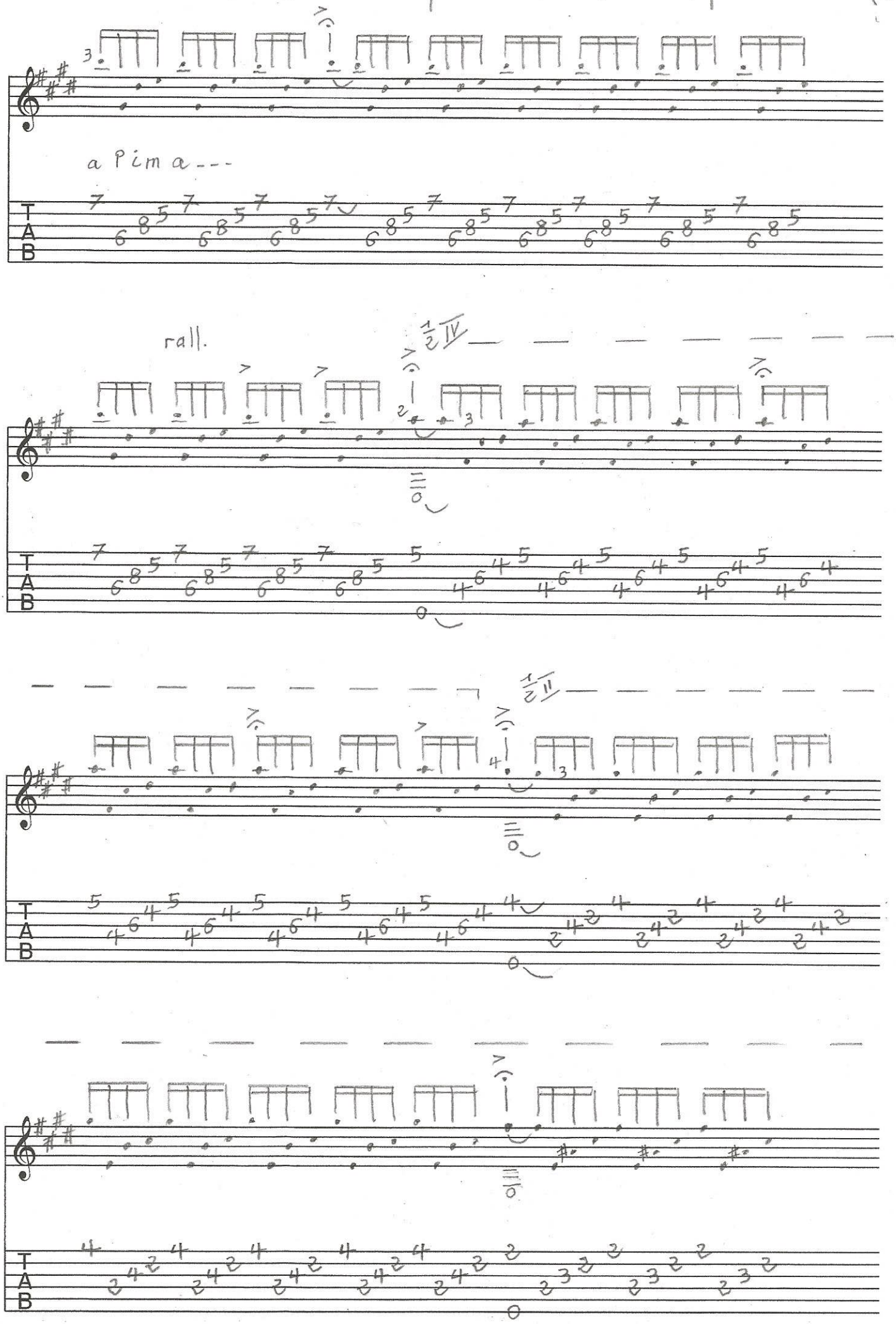
rall.