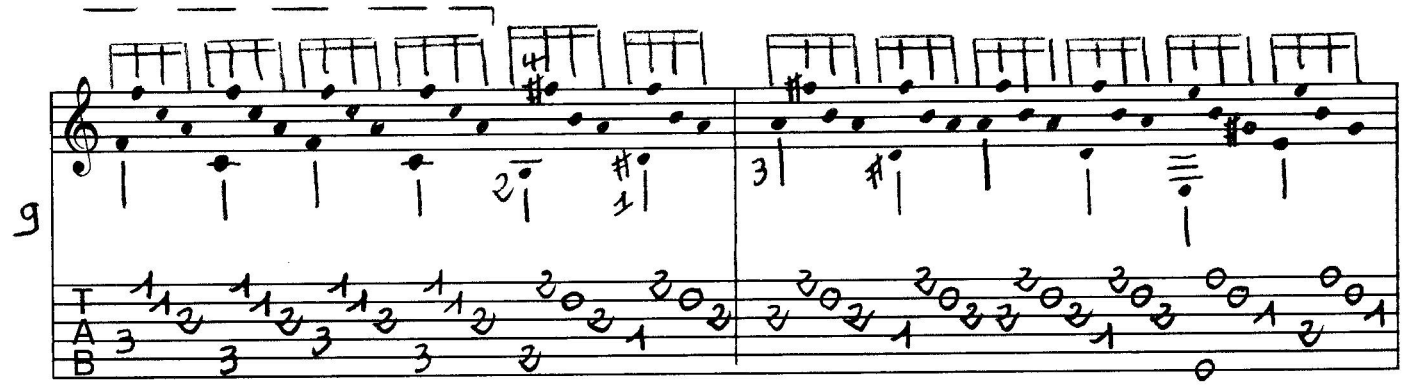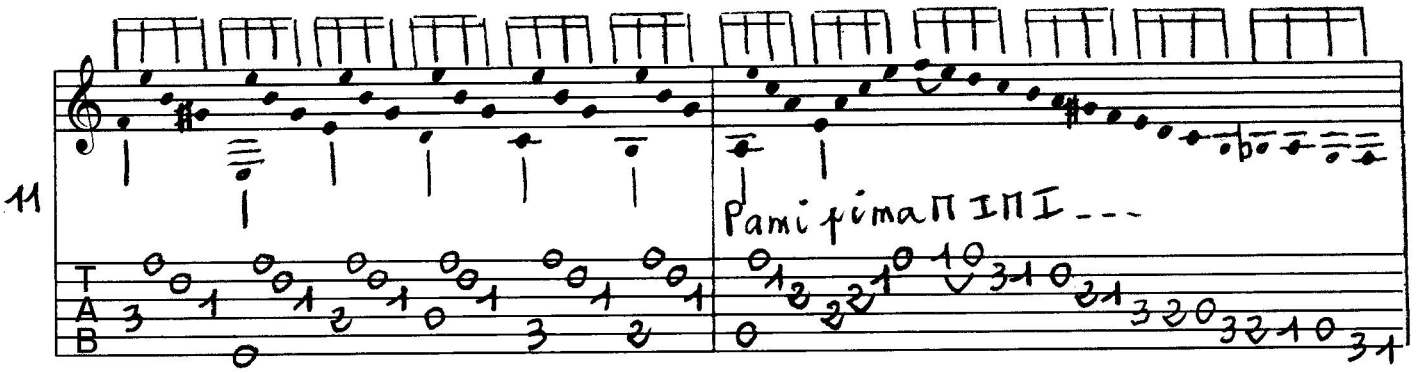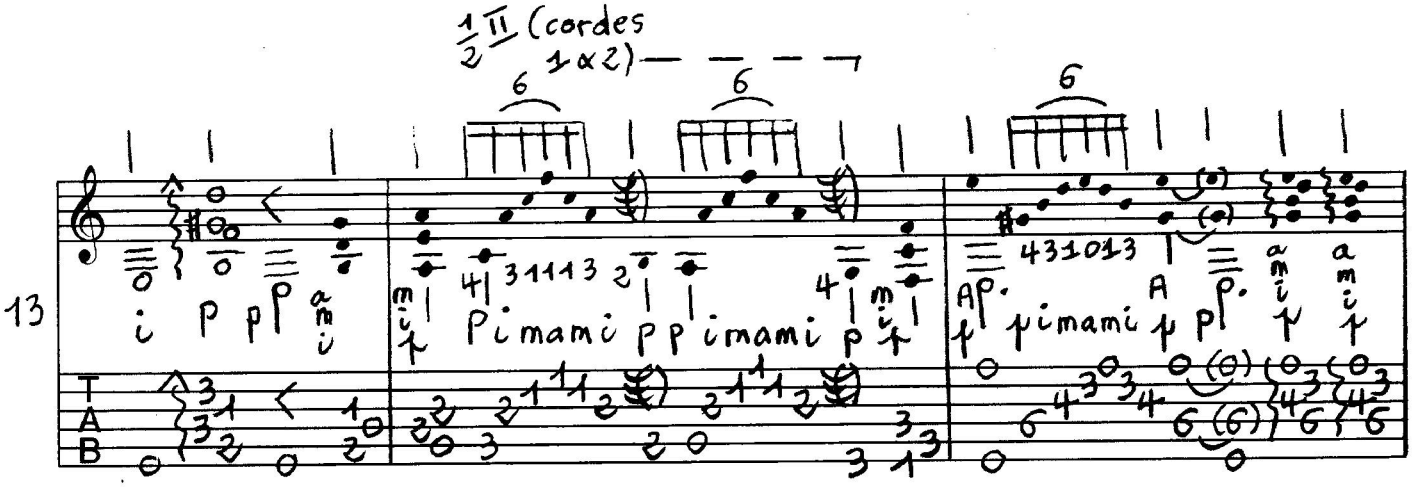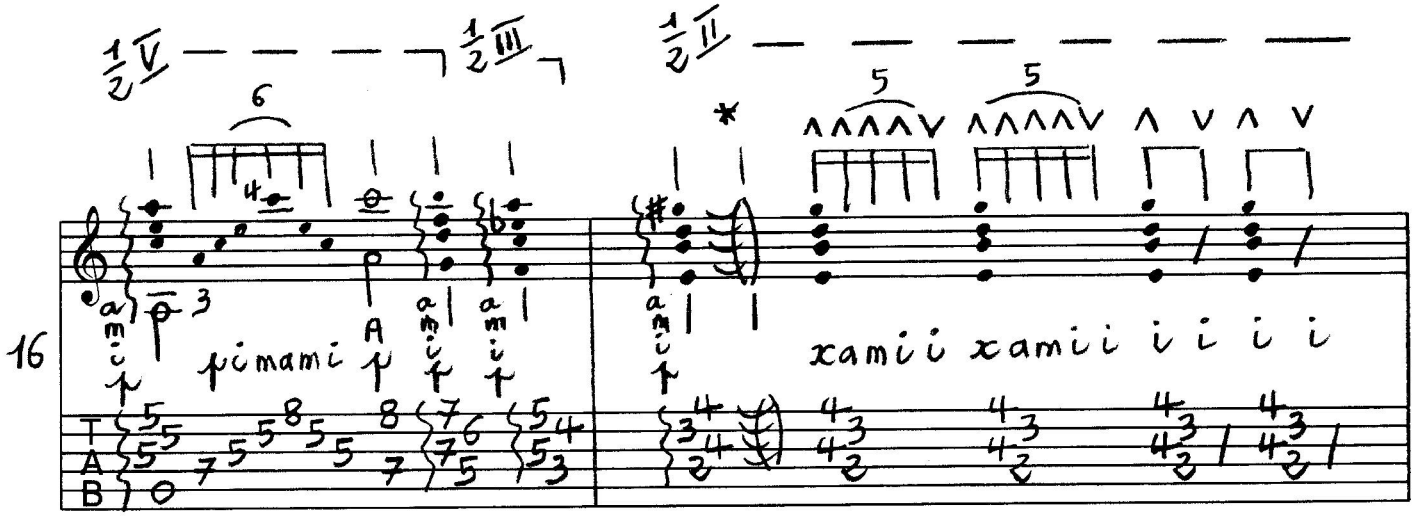2) "ENTRE ARRAYANES" FANDANGOS-