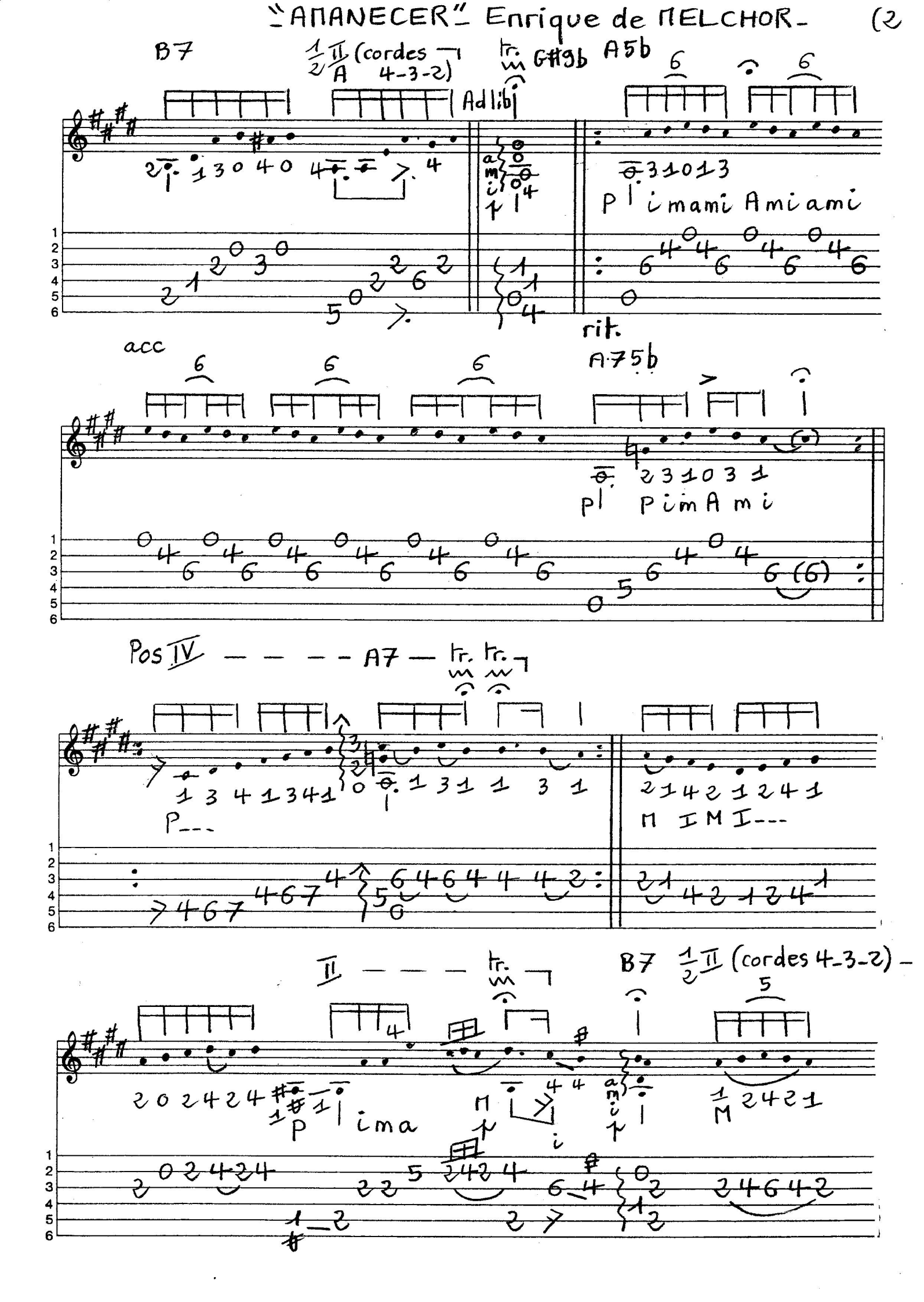"AMANECER" Enrique de MELCHOR-